

ALTO I 8/5 (40)

CLARINET SOLO DEEP PURPLE

ARTIE SHAW RECORDED COPY
TO ERNIE HOUGHTON

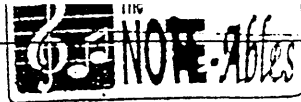

ON ALTO.

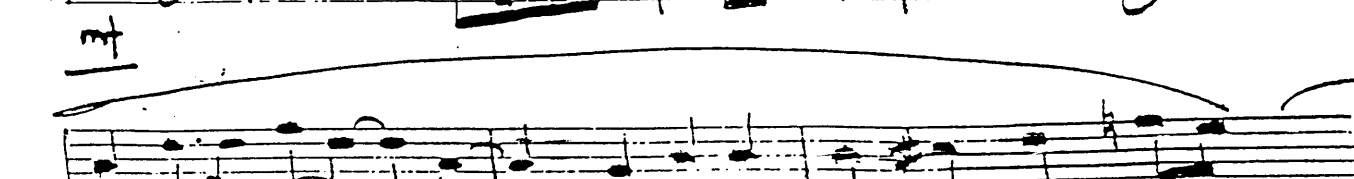
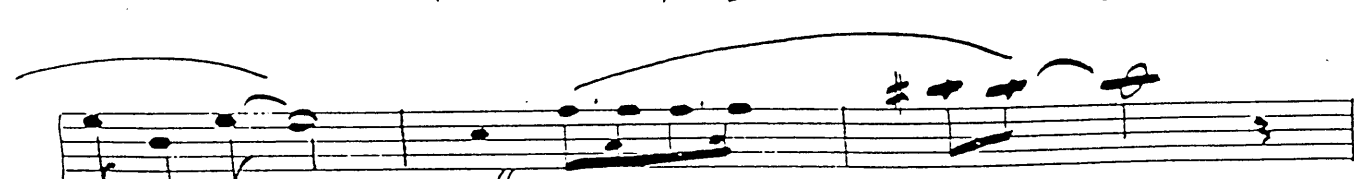
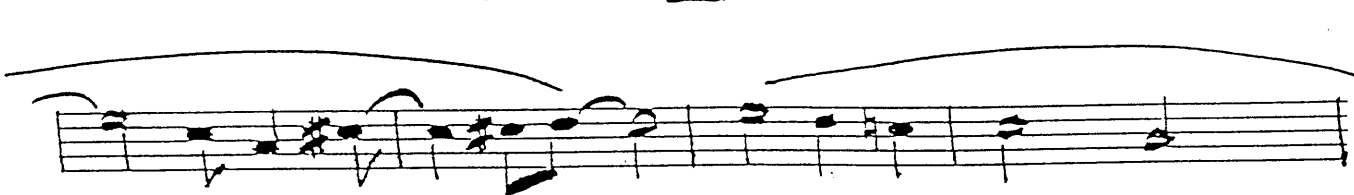

Alto I (CLAR SOLO)

$m2$

DEEP PURPLE

TO CLARINET

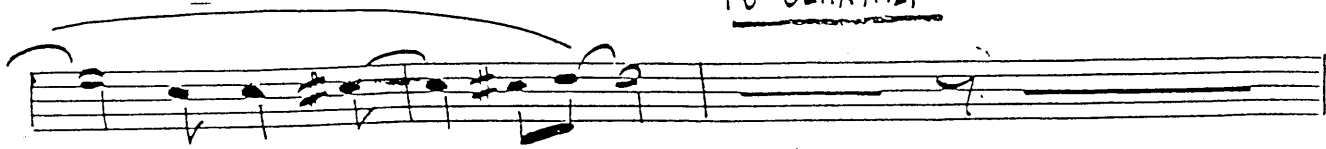

SOLO

B

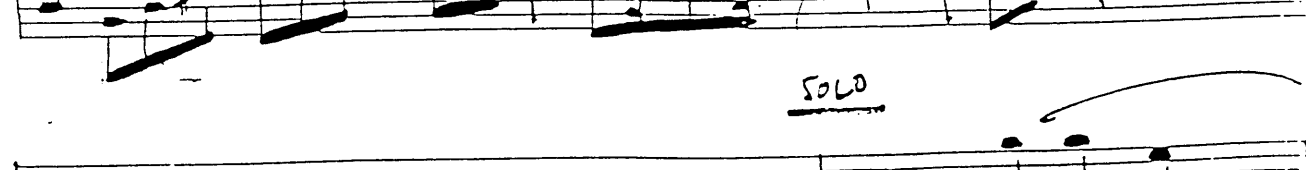
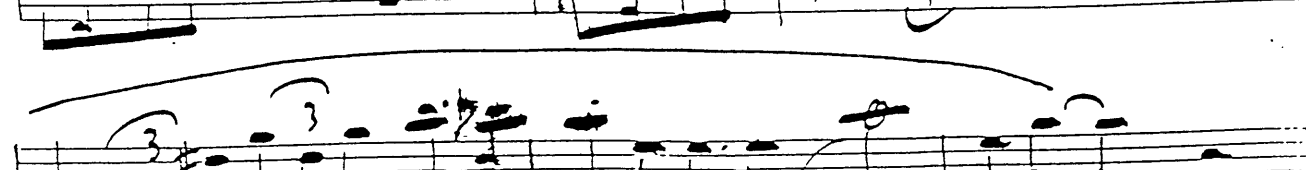
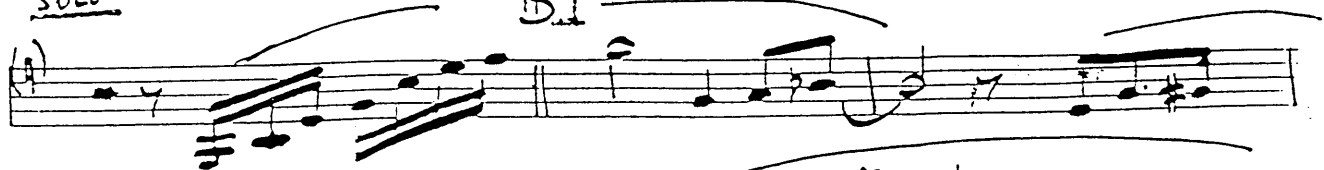

SOLO

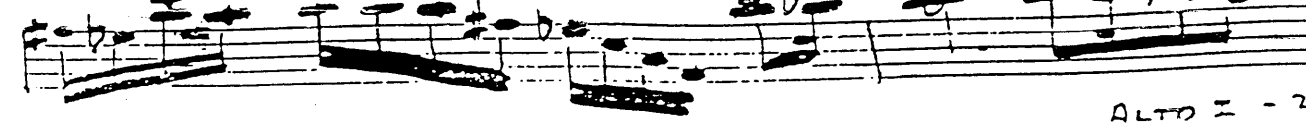
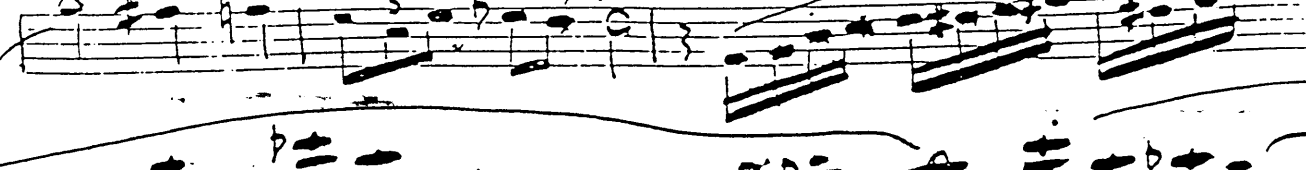
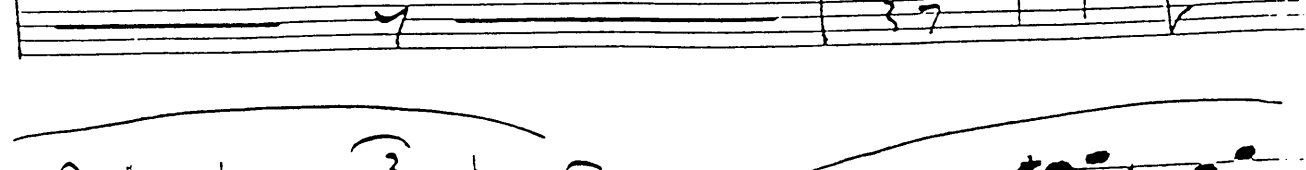

ALTO I - 2

ALTO I

~ 3 ~

DEEP PURPLE

C

To ALTO

ALTO

ALTO I - 3

ALTO II

PLAY ONLY IF

DEEP PURPLE

~~LEAD AND PLAYS~~

ARTIE SHAW RECORD COPY
BY ERNIE HOUGHTON

SOLO CLARINET

ALTO II

~ 2 ~

DEEP PURPLE

SOLI LEAD

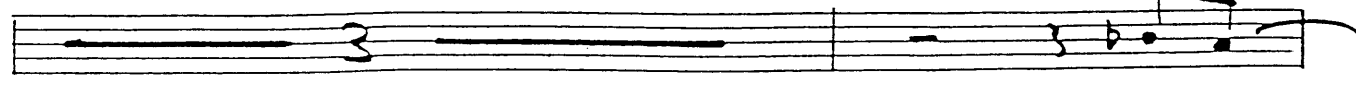

B

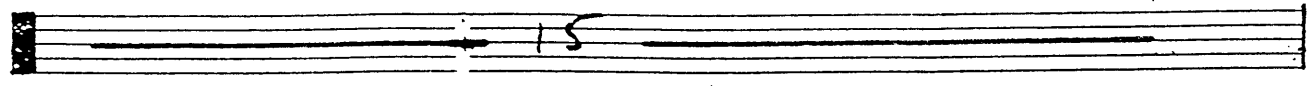

SOLI LEAD

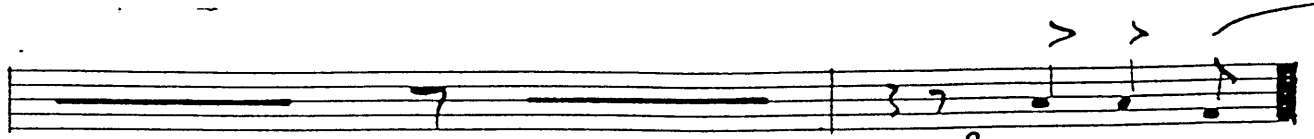

C

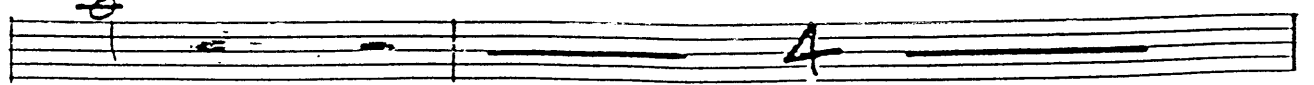
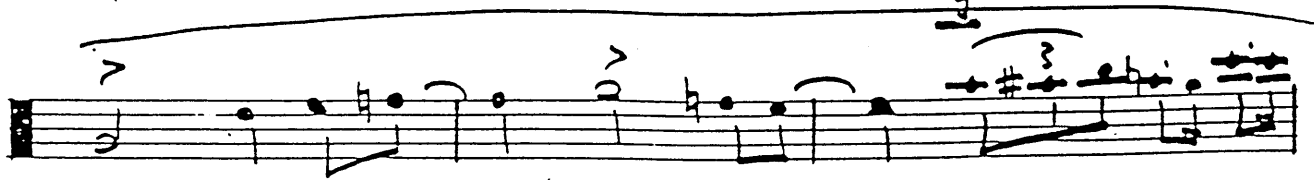

ALTO II - 2

ALTO II

3

DEEP PURPLE

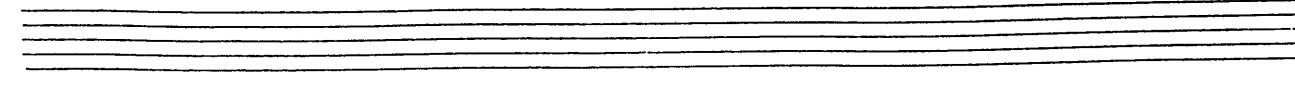
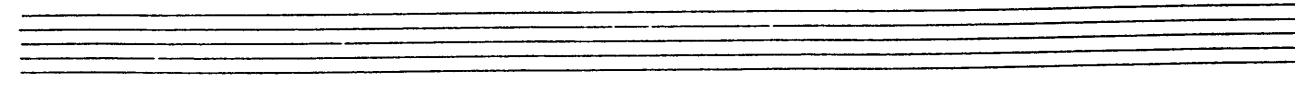
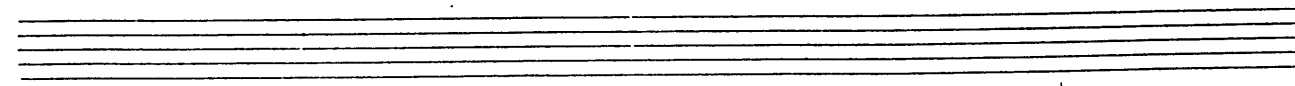
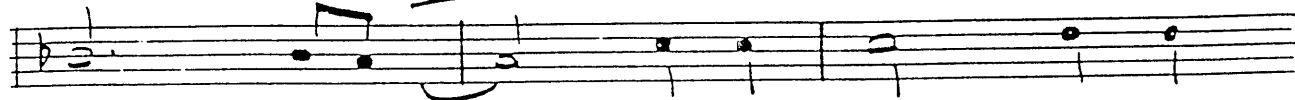
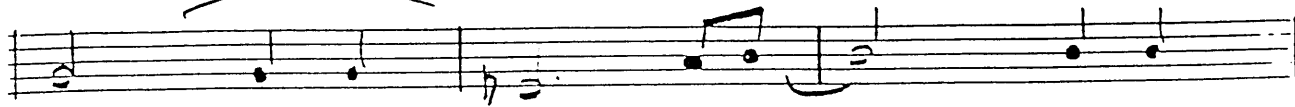

ALTO II - 3

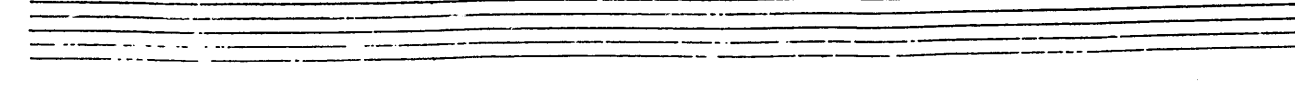
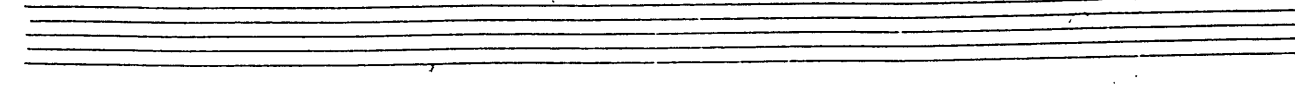

TENOR I

DEEP PURPLE

TENOR I

~ 2 ~

DEEP Purple

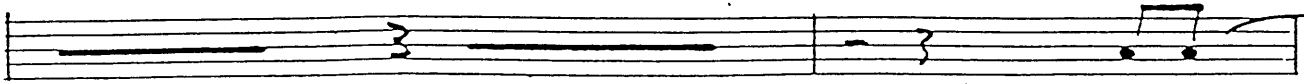

B

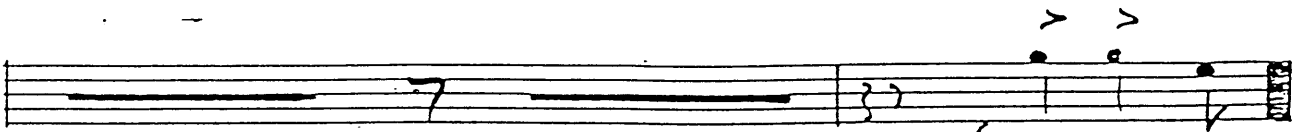

C

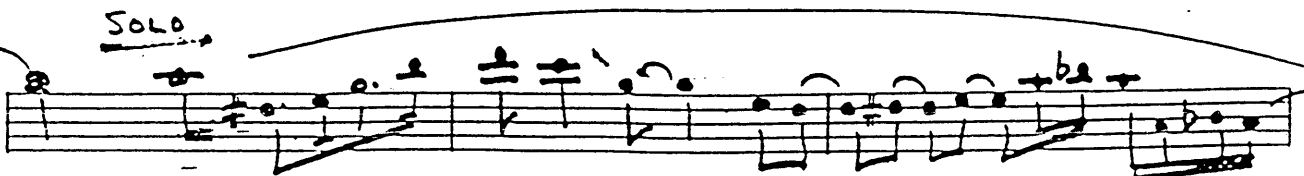

TENOR I

~ 3 ~

Deep Purple

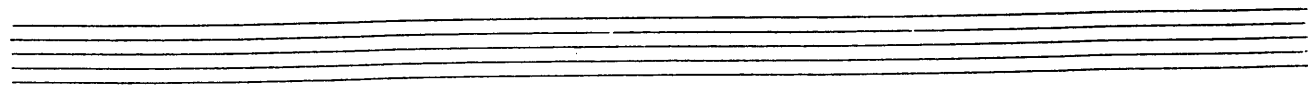
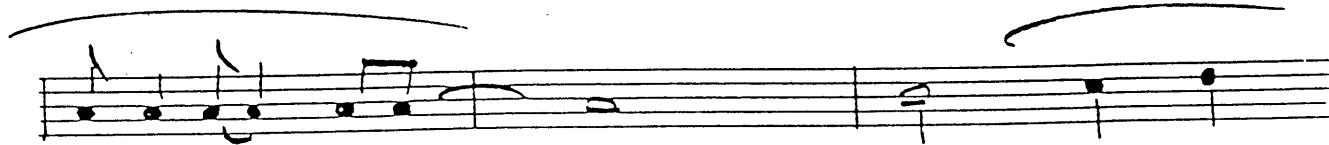
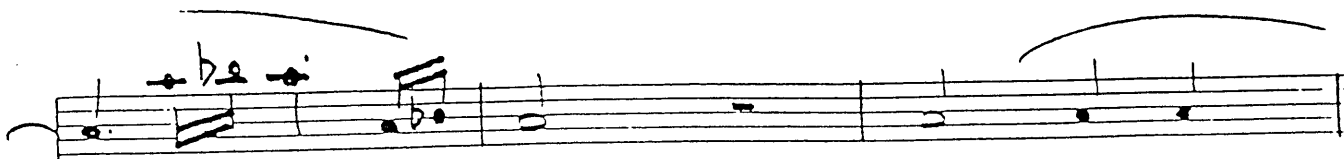

TENOR I - 2

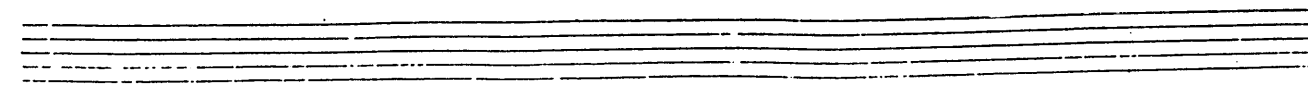
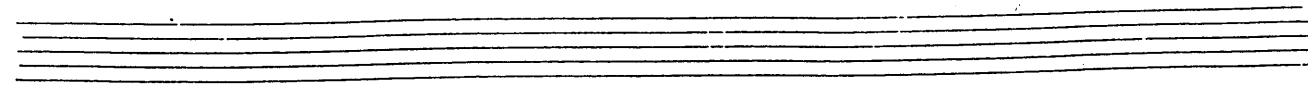
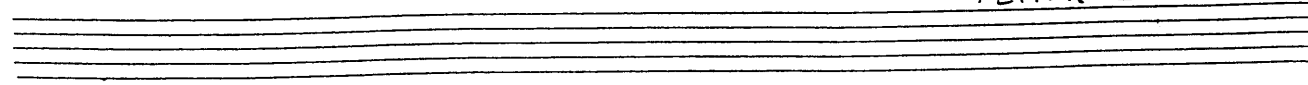

TEMOR II

DEEP PURPLE

ARTIS SATAN RECORD COPY

BY ERNIE HOUGHTON

TENOR II

~ 2 ~

DEEP PORPUS

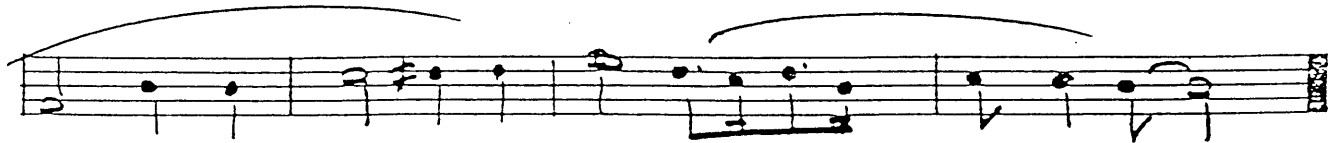
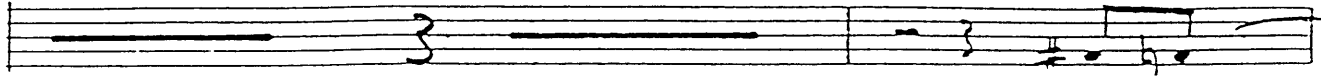

R

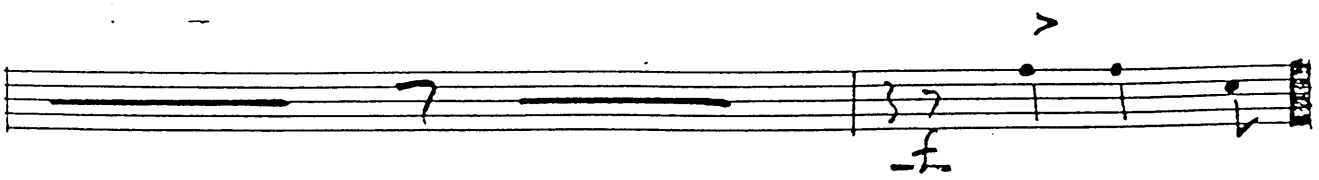
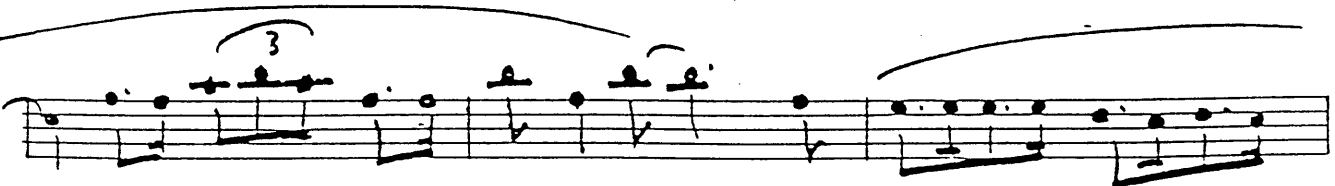
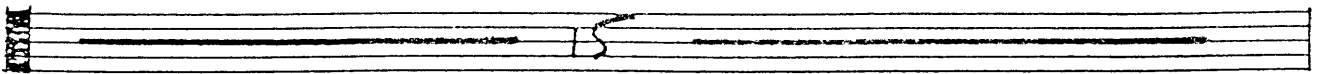

C

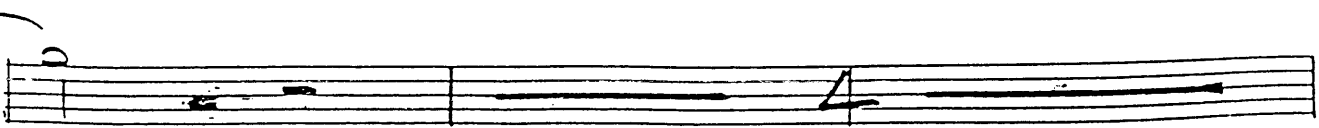

TENOR II - 2

TENOR II

3

DEEP PURPLE

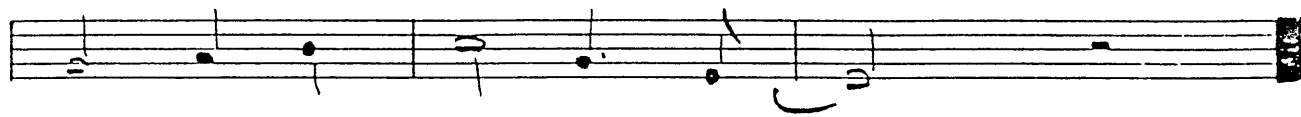

TENOR II III

SRD ALTO
BARITONE

DEEP PURPLE

ARTIST'S OWN RECORD COPY

ON BARITONE.

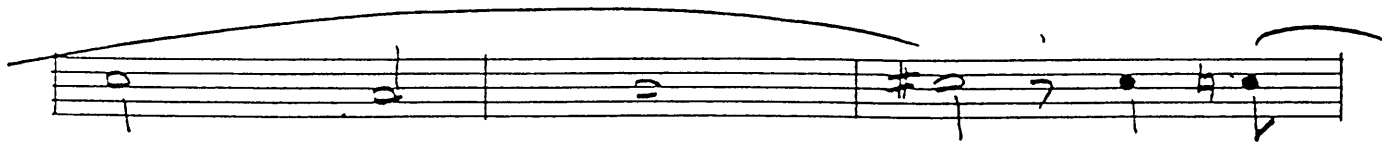
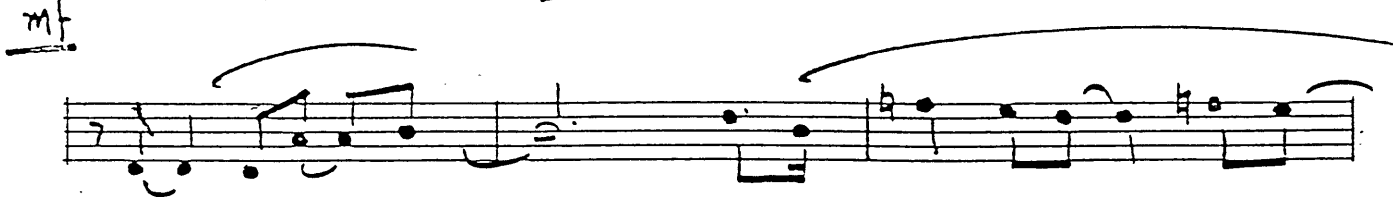

ALTO III & BARI

~ 2 -

DEEP PURPLE

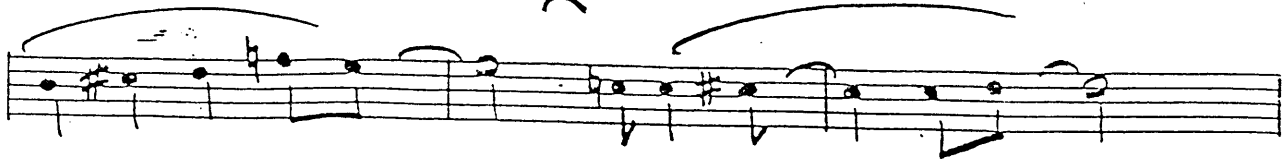

CHANGE TO ALTO

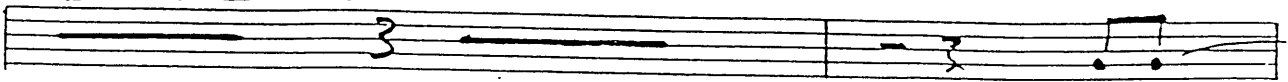

B

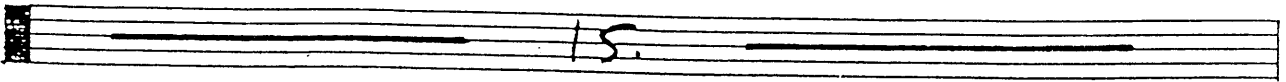

SOLI

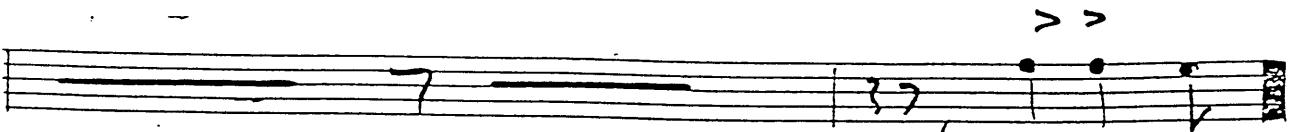
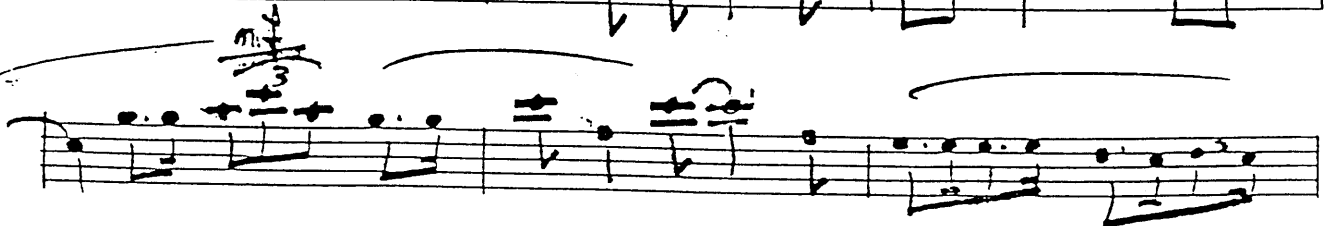

C

TO BARITONE.

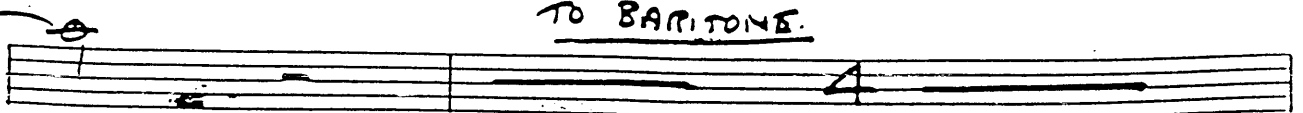

BARITONE . 2

ALTO III & BARI m3 ~

DEEP PURPLE

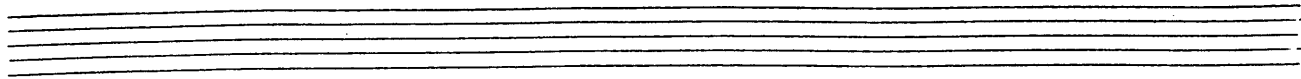
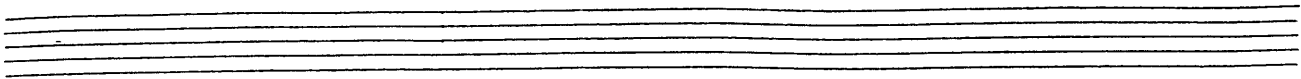

BARIONE

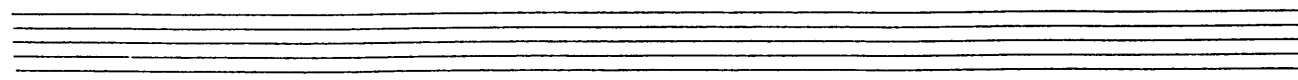
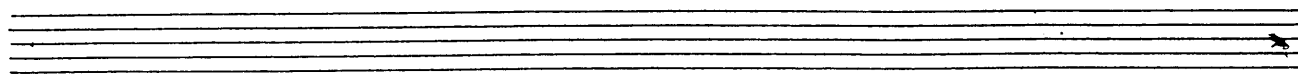

BARIONE - 3

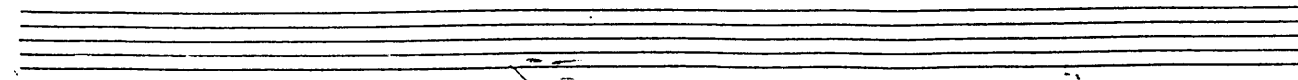
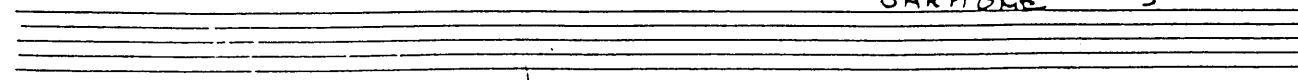

TRUMPET 8/5 (40)

DEEP PURPLE

002

MUTE SHALL RECORD COPY BY ERIC HULLGREN

MUTE SHALL RECORD COPY BY ERIC HULLGREN

Alto

mf

TO BUCKET MUTE

BUCKET MUTE

BUCKET MUTE

BUCKET MUTE

OPEN UP

OPEN

Tp1c I

2

DEEP PURPLE

B

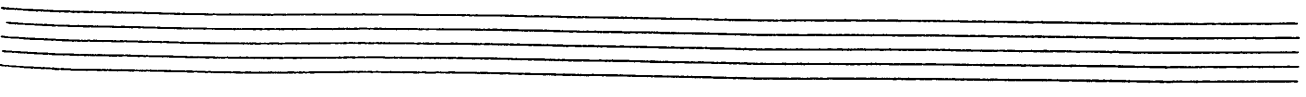
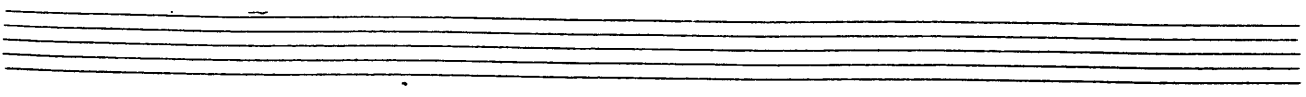
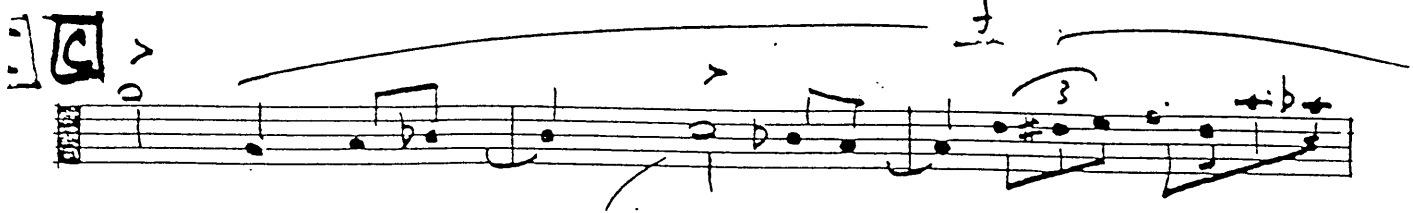
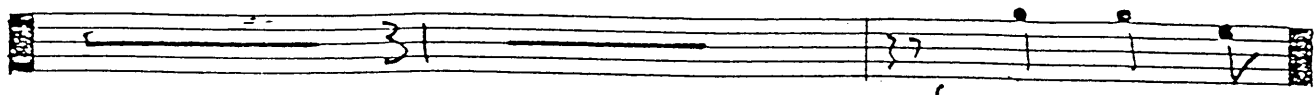

TROMPST I - 2

1st TRUMPET
2nd TRUMPET

DEEP PURPLE.

ARTIE SAARU RECORD COPY
BY ERNIE HOUGHTON

REPTIVE MUSIC

A

TO BUCKET MUTE

A single staff of music with a whole rest and a circled '8' below it, indicating an 8-measure rest.

BUCKET MUTE

OPEN UP

OPEN

A staff of music with a whole rest and a circled '2' below it, followed by a melodic line.

B TRPT II m2 Deep Purple

TRUMPET II - 2

3RD TRUMPET

DEEP PURPLE

ARTIE SHAW RECORD COPY BY ERNIE HOUGHTON

A

TO BUCKET MUTE

BUCKET MUTE

B TRUMPET III ~ 2 ~ Deep Purple

C

TRUMPET III - 2

4TH TRUMPET

DEEP PURPLE

ARTIST SHAW RECORD COPY BY ERNIE HOUGHTON

ff

mf

A

TO BUCKET MUTE

BUCKET MUTE

f

OPEN UP

f

OPEN

f

B

TRPT IV

DEEP PURPLE

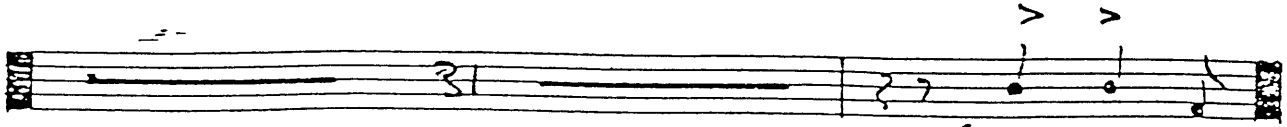

C

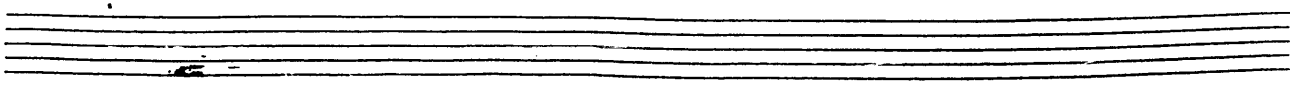
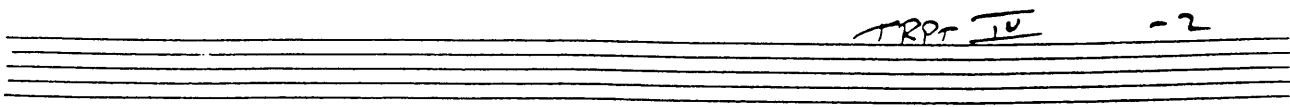
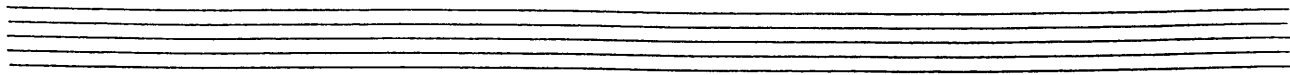
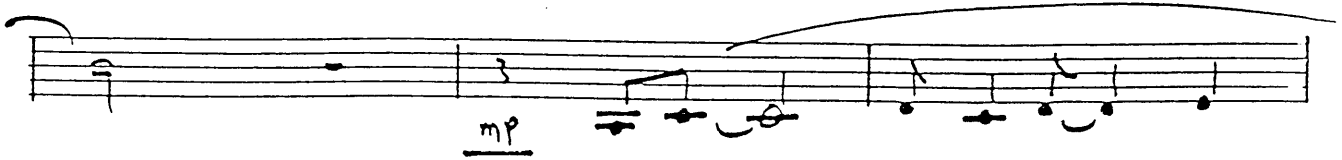
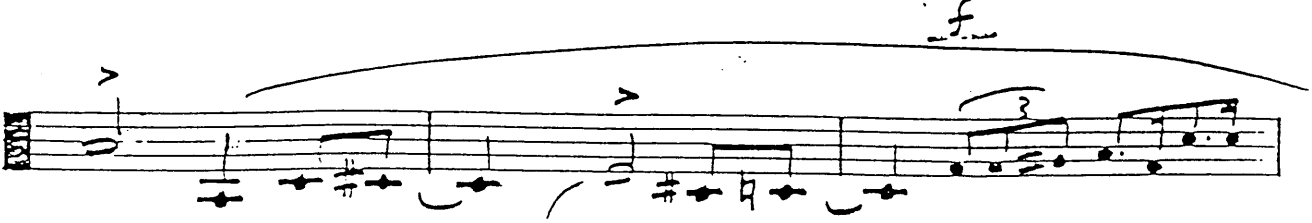

1st BONE

DEEP PURPLE

ARTIE SHAW RECORD COPY BY ERNIE HOUGHTON

Trombone I *2* DEEP PURPLE

C *mp* *2*

mp *Solo*

2ND TROMBONE

DEEP PURPLE

ARTIS STAN RECORD COPY BY ERNIE HALLGATT

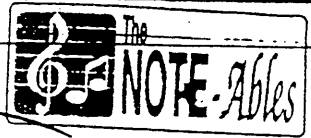

A

TO BUCKET MUTE

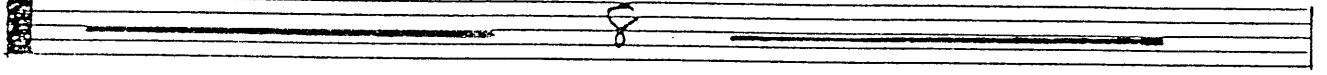

BUCKET MUTE

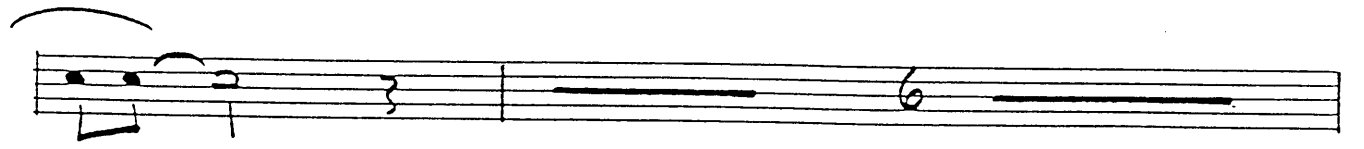

OPEN UP

OPEN

B

TROMBONE II

~ 2 ~

DEEP PURPLE

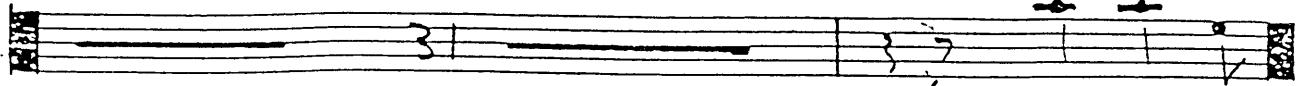

C

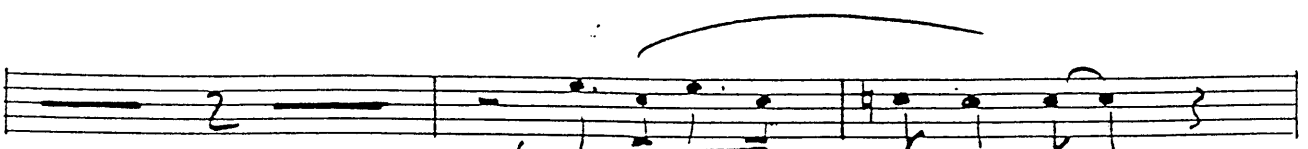
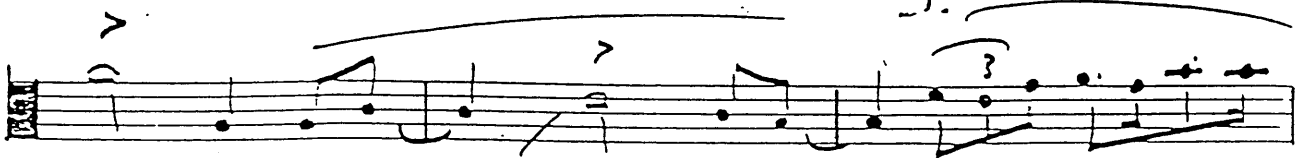

ff

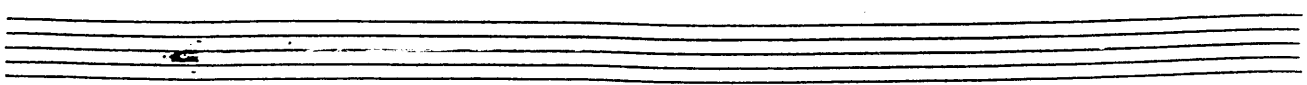
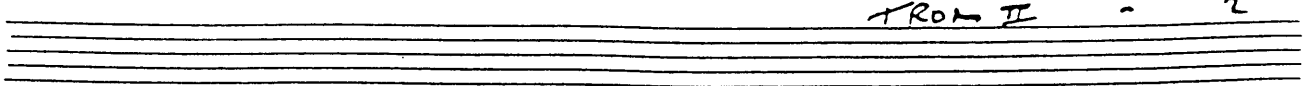
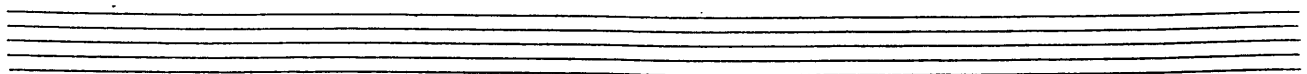

3RD TROMBONE

DEEP PURPLE

ARTIE SHAGUN RECORD COPY BY ERNIE HUGHTON

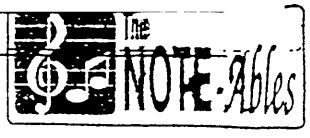

A

TO BUCKET MUTE

BUCKET MUTE

OPEN UP

OPEN

B

TROMBONE III

~ 2 ~

DEEP PURPLE

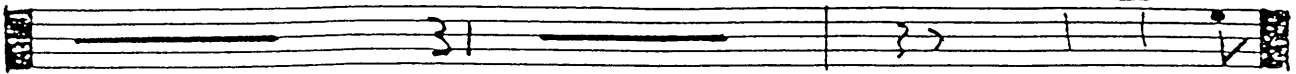

C

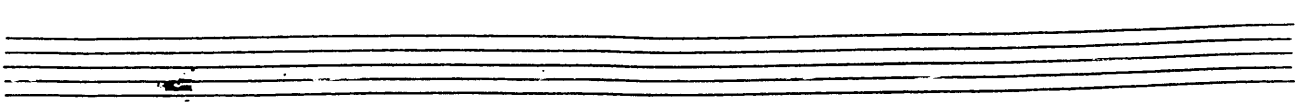
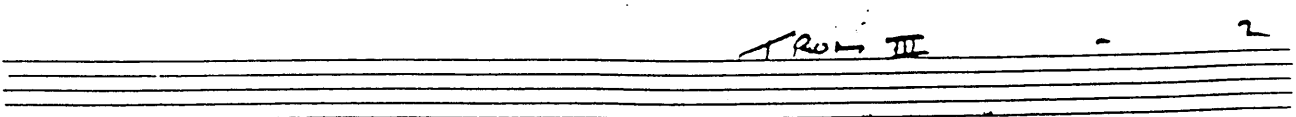
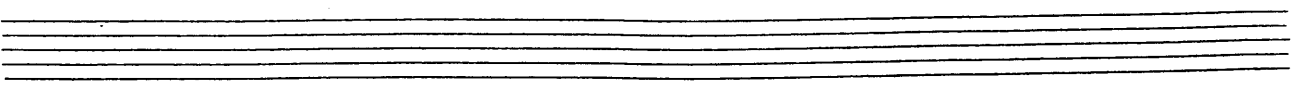
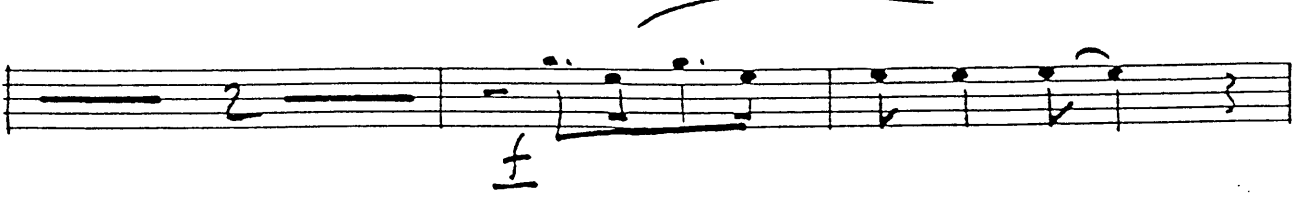
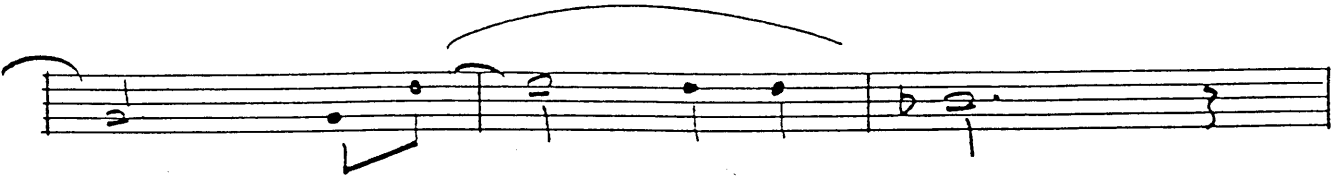
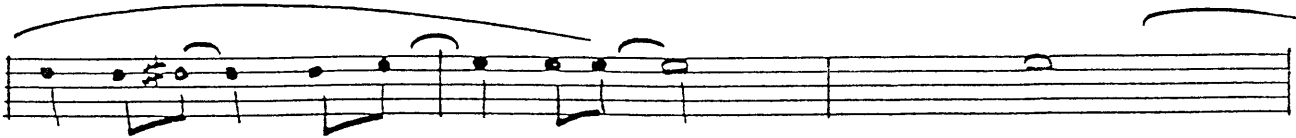
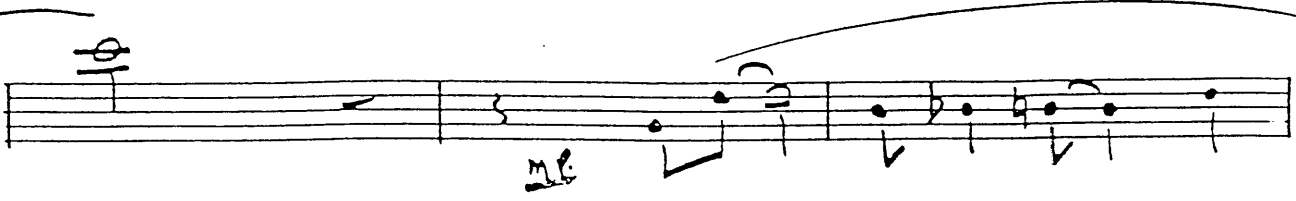
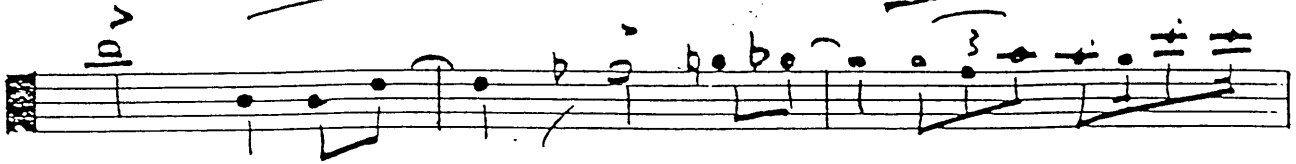

TROMBONE II

DEEP PURPLE

ARTIS STAFF RECORD COPY TO ERNIE HOUGHTON

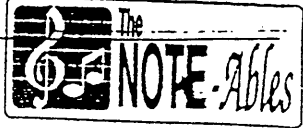

A

TO RUCKET MUTE

RUCKET MUTE

OPEN UP

OPEN

B

TROMBONE II

Deep Purple

Page 2

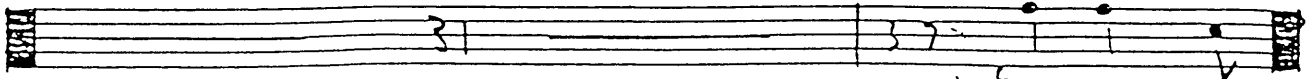

C

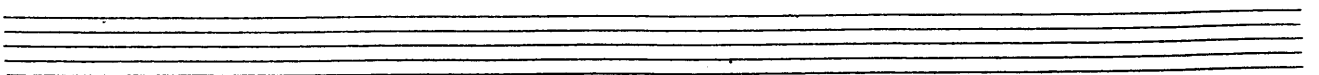
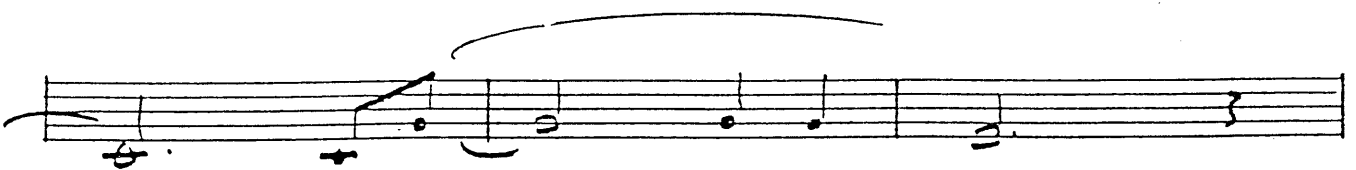
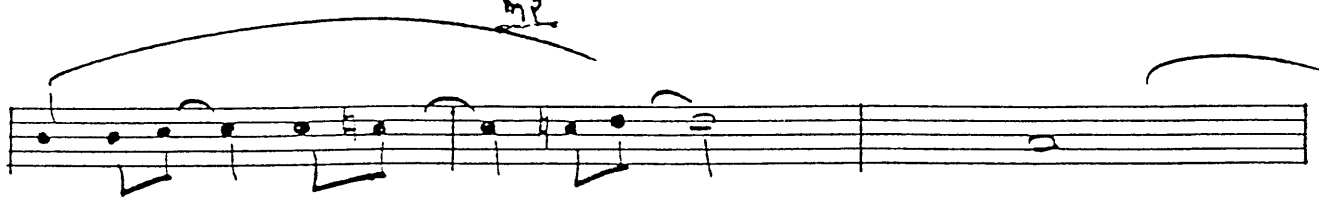

Trom IV - 2

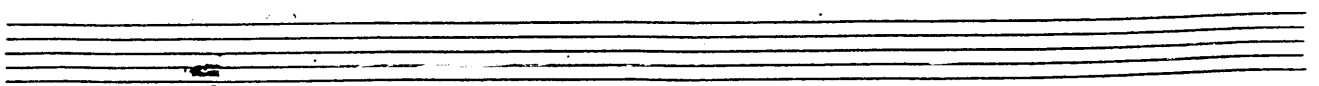

PIANO

8/5 (40)

DEEP PURPLE

ARTIST'S SALES RECORD COPY BY ERNIE HULLGATH

A

Empty musical notation system.

PIANO

m2

DEEP PURPLE

PIANO

3 ~

B

DEEP PORRAGE

PIANO

m 4m

DEEP Purple

C

BASS

8/5 (40)

DEEP PURPLE

ARTIST'S RECORD COPY BY ERNIE HOUGHTON

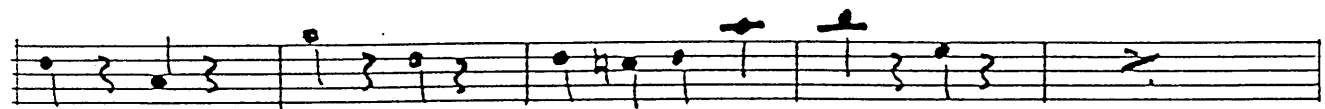
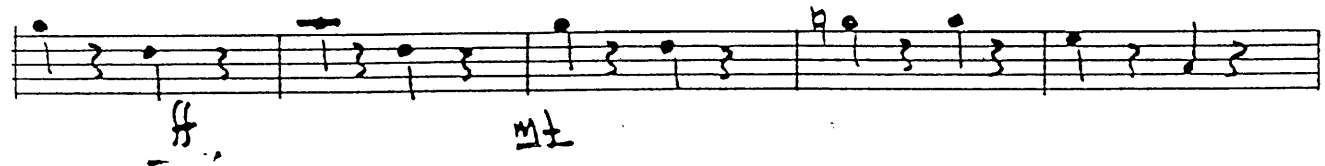
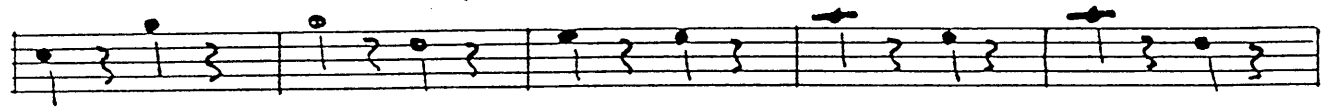
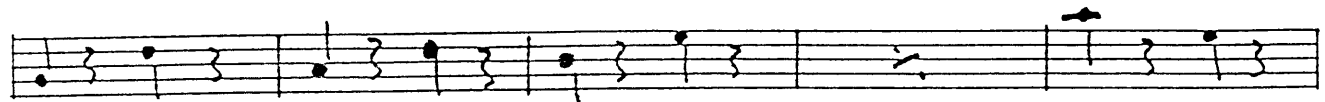

BASS

~ 2 ~

DEEP Purple

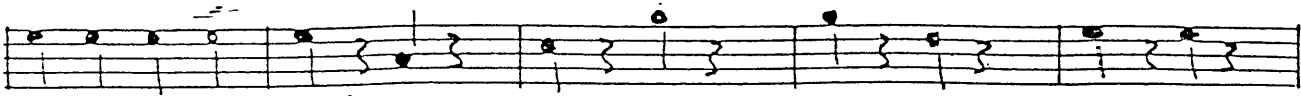

C

E

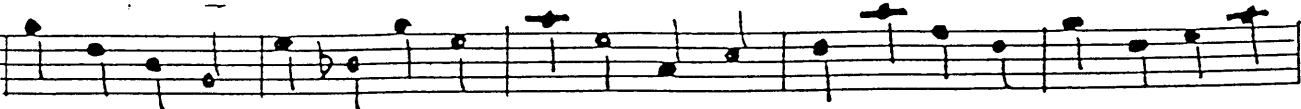
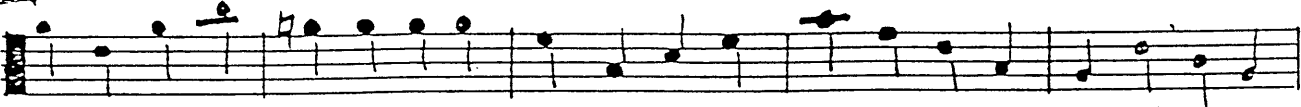

BASS - 2

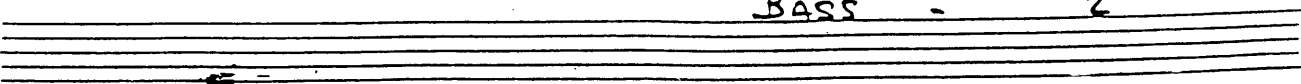

DRUMS

DEEP PURPLE

~~ARTISAN RECORD COPY BY ERNIE HOUGHTON~~

STICKS

BRUSHES

DRUMS

~ 2 ~

DEEP Purple

10

STICKS

BRANDED

mp

mp

DRUMS

2

GUITAR

(40)

DEEP PURPLE

ARTIST STAFF RECORD COPY BY ERNIE HUGHSON

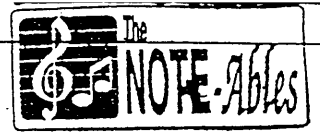

A

Empty musical notation system 5.

PIANO

m 2

DEEP PURPLE

PIANO

m 3 ~

B

DEEP PURPUS

PIANO

m 4m

DEEP Purple

C

